

# Residential Energy Auditing



New York State Weatherization Directors Association

# **An Energy Audit generally consists of:**

- A thorough inspection of the interior and exterior of the home using a holistic approach**
- Client education and being educated by the homeowner**
- Diagnostic/health and safety tests**
- Creating a computer model (TIPS, EA-QUIP, TREAT, EmpCALC)**
- Development of a comprehensive work scope**

# The House as a System

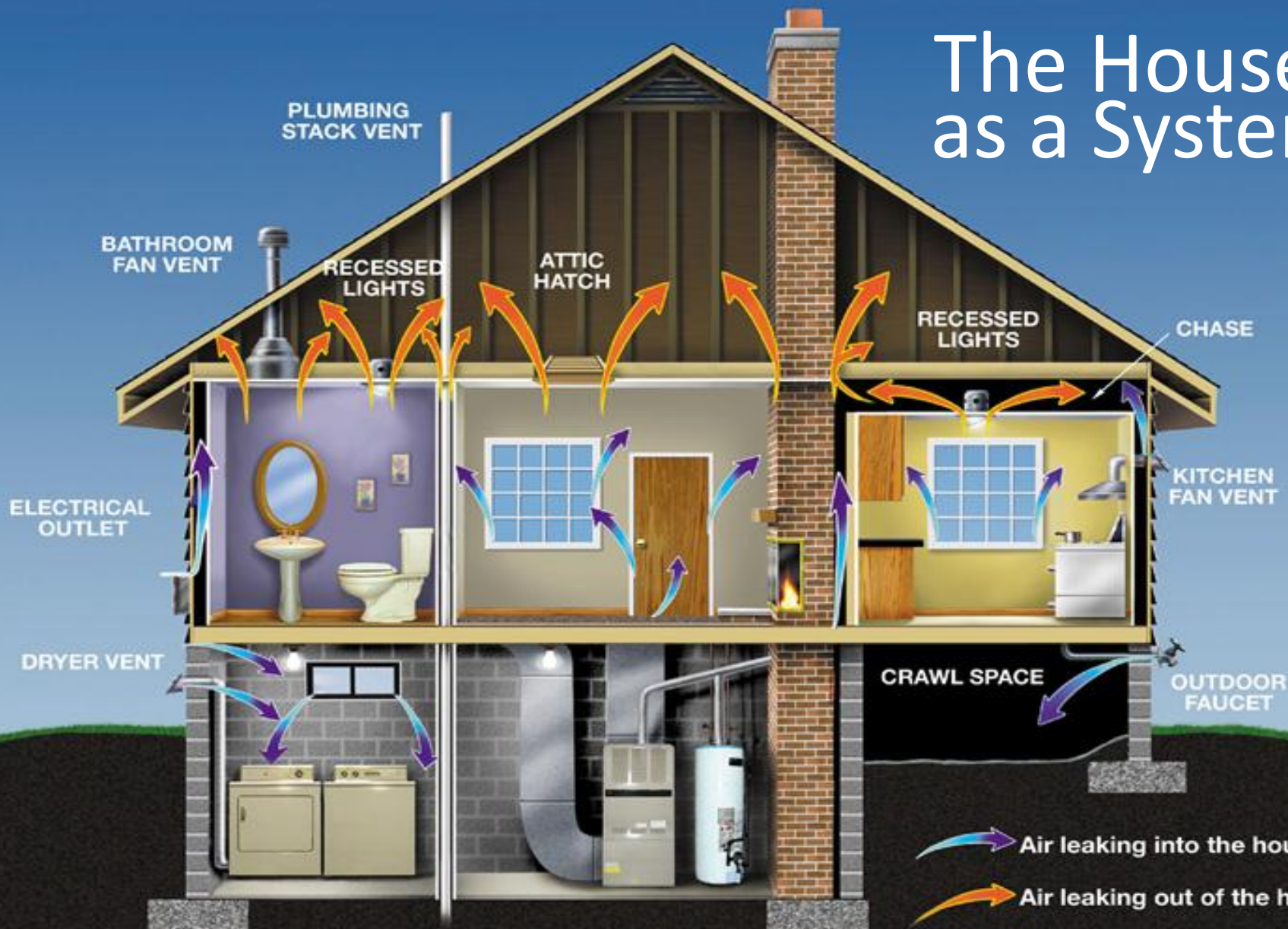

# Exterior Inspection



# Exterior Walk Around

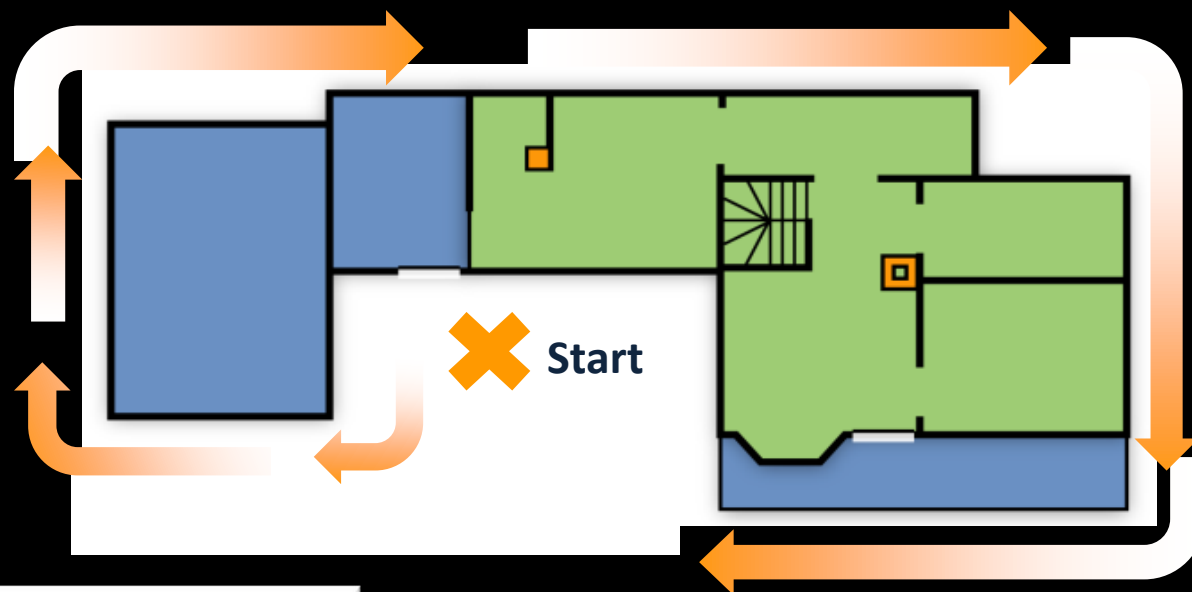



March 2012

Weatherization Plus Health Conference





March 2012

Weatherization Plus Health Conference









March 2012

Weatherization Plus Health Conference





March 2012

Weatherization Plus Health Conference



March 2012

Weatherization Plus Health Conference





March 2012

Weatherization Plus Health Conference





March 2012

Weatherization Plus Health Conference





March 2012

Weatherization Plus Health Conference



# Siding Types



# Special Considerations



Brick



Lead Based Paint



March 2012

Weatherization Plus Health Conference





March 2012

Weatherization Plus Health Conference









Think this might be a problem?









March 2012

Weatherization Plus Health Conference









March 2012

Weatherization Plus Health Conference









March 2012

Weatherization Plus Health Conference





March 2012

Weatherization Plus Health Conference





March 2012

Weatherization Plus Health Conference

# Interior Inspection



# Customer Interview

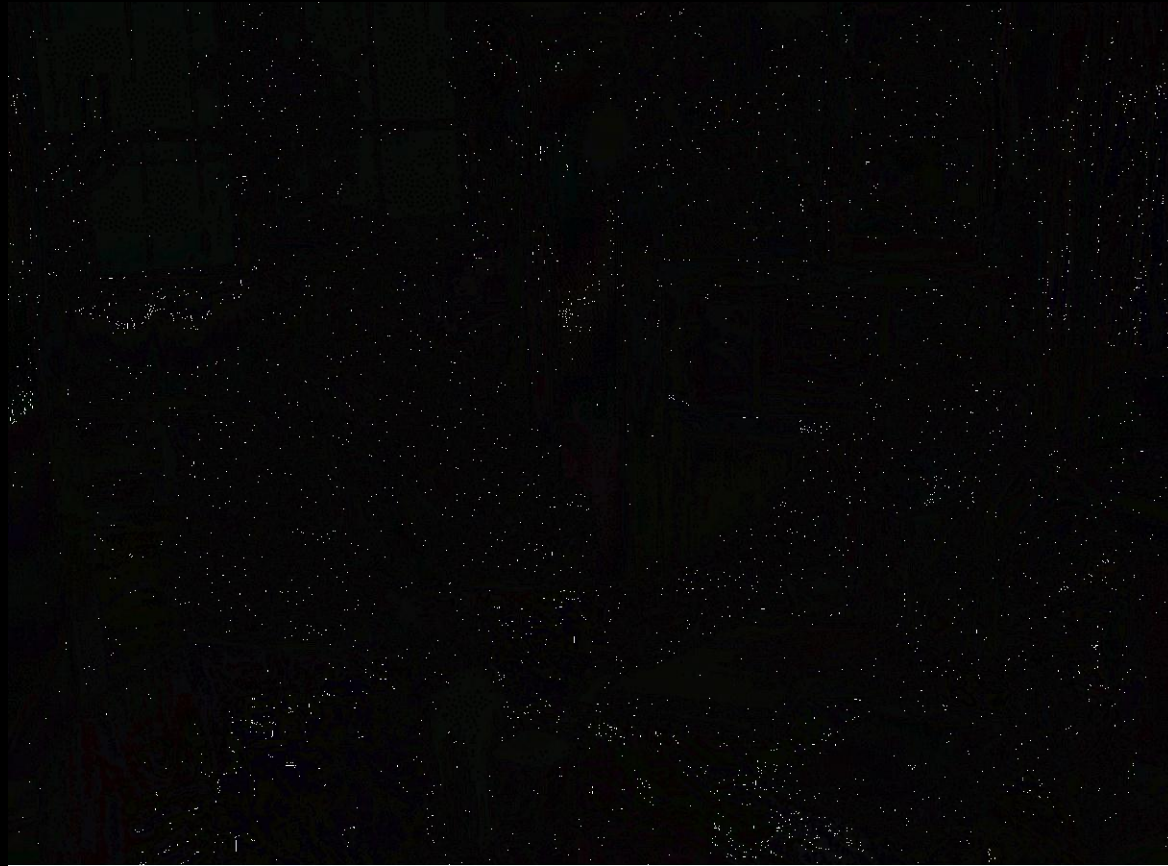

# Client Questionnaire

## NYS DIVISION OF HOUSING AND COMMUNITY RENEWAL WEATHERIZATION ASSISTANCE PROGRAM DHCR # 11

### CLIENT QUESTIONNAIRE

Unit # \_\_\_\_\_ Building Address: \_\_\_\_\_

#### HEATING, HOT WATER:

- How long have you lived here? ..... ☐ Yes ☐ No
- Was the heating system operating last winter? ..... ☐ Yes ☐ No
- Has any work been done to your heating system in the past 2-3 years? ..... ☐ Yes ☐ No
- Do you use a separate space heater during the winter months? ..... ☐ Yes ☐ No  
What fuel? ..... ☐ Electric ☐ Kerosene ☐ Other
- Do you have a working fireplace? ..... ☐ Yes ☐ No  
How often is it used? .....  
When was the last time the chimney was cleaned? .....  
• Do you use a wood stove? ..... ☐ Yes ☐ No  
How much wood did you use during the last heating season? .....  
• Did you use your cookstove for heat during the past winter? ..... ☐ Yes ☐ No  
What type of fuel is your cookstove? .....  
• Does your home or certain rooms ever get too warm? ..... ☐ Yes ☐ No  
If yes, explain where .....  
• Does your home or certain rooms ever get too cold? ..... ☐ Yes ☐ No  
If yes, explain where .....  
• Do you have any noticeably drafty areas? ..... ☐ Yes ☐ No  
If yes, explain where .....  
• When was the last time your heating system was cleaned and tuned? .....  
• Do you change your furnace filter regularly? ..... ☐ Yes ☐ No  
If yes, when was it done last? .....  
• Do you have a setback thermostat? ..... ☐ Yes ☐ No  
What is the highest setting .....  
°F ..... °F  
What is the lowest setting ..... °F  
• Where is the thermostat located? .....  
• Do you close off any rooms? ..... ☐ Yes ☐ No  
If yes, which rooms? .....  
• Do you have an air conditioner? ..... ☐ Yes ☐ No  
If yes, what type? .....

#### HEALTH & SAFETY

- Do you or any member of your household suffer from frequent headaches, flu, colds or nausea during the heating season? ..... ☐ Yes ☐ No
- Do you or any member of your household have medical problems that are irritated by high heat? ..... ☐ Yes ☐ No  
If yes, is the affected person presently receiving doctor's care for the problem? ..... ☐ Yes ☐ No
- Is there any condensation build-up in your home? ..... ☐ Yes ☐ No  
If yes, where? .....
- Is there mold or mildew in your home? ..... ☐ Yes ☐ No
- Does your basement get wet during certain times of the year? ..... ☐ Yes ☐ No  
If yes, when and where? .....
- Does ice form in your attic during the winter? ..... ☐ Yes ☐ No
- Is there ice build-up on your roof during the winter? ..... ☐ Yes ☐ No
- Does your roof leak? ..... ☐ Yes ☐ No
- Has your home been certified as free from lead-based paint? ..... ☐ Yes ☐ No
- Has any member of your household been tested for lead exposure? ..... ☐ Yes ☐ No  
If yes, what were the results? .....
- Did you receive the lead booklet entitled "....."? ..... ☐ Yes ☐ No

#### VISUAL INSPECTION COMMENTS OR CONCERNS NOTED BY AUDITOR

---

---

---

---

---

---

# Utility Bill Review

www.nationalgridus.com

SERVICE FOR

BILLING PERIOD  
Jan 18, 2012 to Feb 15, 2012

ACCOUNT NUMBER

PLEASE PAY BY  
Mar 16, 2012

PAGE 1 of 4

AMOUNT DUE  
\$ 277.75

CUSTOMER SERVICE  
1-800-642-4272

AUTOMATED SERVICES  
1-888-932-0301

GAS EMERGENCIES  
1-800-892-2345  
*(Does not replace 911 emergency medical service)*

OUTAGE AND ELECTRIC EMERGENCIES  
1-800-867-5222

CORRESPONDENCE ADDRESS  
300 Erie Blvd West  
Syracuse, NY 13202

DATE BILL ISSUED  
Feb 21, 2012

**ACCOUNT BALANCE**

Previous Balance	324.76
Payment Received on FEB 13 (Check)	THANK YOU - 324.76
Current Charges	+ 277.75
<b>Amount Due ▶</b>	<b>\$ 277.75</b>

To avoid late payment charges of 1.5%, \$ 277.75 must be received by Mar 16 2012.

**SUMMARY OF CURRENT CHARGES**

	DELIVERY SERVICES	SUPPLY SERVICES	TOTAL
Electric Service	82.37	55.03	137.40
Gas Service	53.79	86.56	140.35
<b>Total Current Charges</b>	<b>\$ 136.16</b>	<b>\$ 141.59</b>	<b>\$ 277.75</b>

**ELECTRIC USAGE HISTORY (kWh)**

Daily Averages	Feb 11	Feb 12
kWh	42.4	41.2
Cost	\$ 6.95	\$ 4.90

**GAS USAGE HISTORY (Therms)**

Daily Averages	Feb 11	Feb 12
Therms	6.0	5.5
Cost	\$ 6.30	\$ 5.01

**Notes:**

- National Grid buys low cost energy and receives a Residential Consumer Discount monthly payment from the New York Power Authority (NYPA) to be used as a benefit for residential customers. This bill reflects a savings of \$ 2.30 from these benefits.
- Effective January 15, 2012**, business hours for our Customer Service Call Center will be Monday through Friday 7 a.m. to 7 p.m. As always, emergency support is available 24 hours a day, seven days a week.
- Lower Bills in 2012:** Electric rates starting 1/1/12 will be changing. Most customers will see lower bills. Using the same or less energy, bills will decrease. Visit [nationalgrid.com](http://nationalgrid.com) for more information.
- PAYMENT CONCERNS?:** We're here to help you. We have several plans that can help you manage your energy bills. Go to [www.nationalgridus.com/paymentoptions](http://www.nationalgridus.com/paymentoptions) to find out more or call us at 1-800-443-1837.

# Footprint Sketch

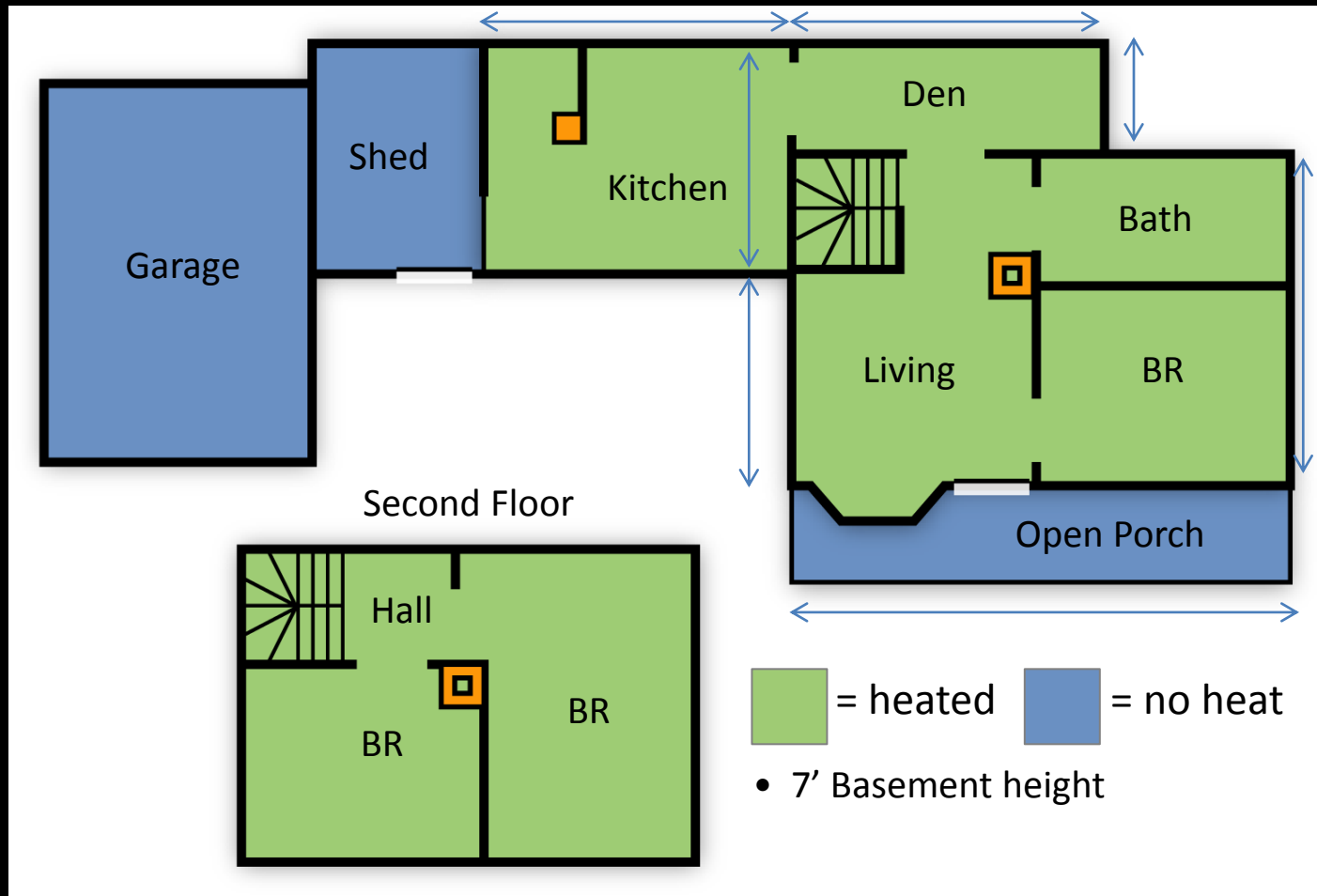



March 2012

Weatherization Plus Health Conference

















March 2012

Weatherization Plus Health Conference

# Drop ceilings can hide a multitude of problems







March 2012

Weatherization Plus Health Conference

# Sidewall insulation can be assessed through room outlets











# The Basement



March 2012

Weatherization Plus Health Conference





March 2012

Weatherization Plus Health Conference









March 2012

Weatherization Plus Health Conference





Improper distribution causes flow restrictions



**Venting Disconnects are common**



























# The Attic



March 2012

Weatherization Plus Health Conference











March 2012

Weatherization Plus Health Conference

# Diagnostic/Health and Safety Tests



## Carbon Monoxide Testing- Ambient and in Oven



# Blower Door

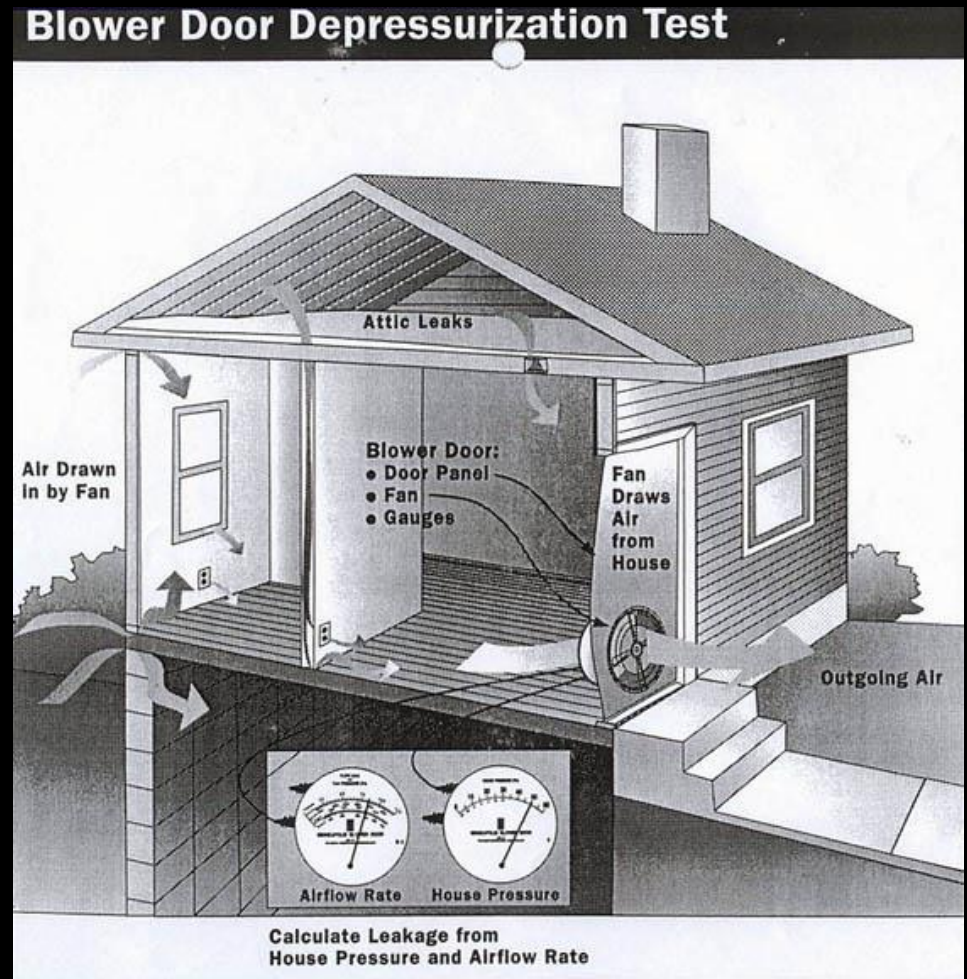



# Combustion Analyzer



# Steady State Efficiency Tests





# Digital Manometer

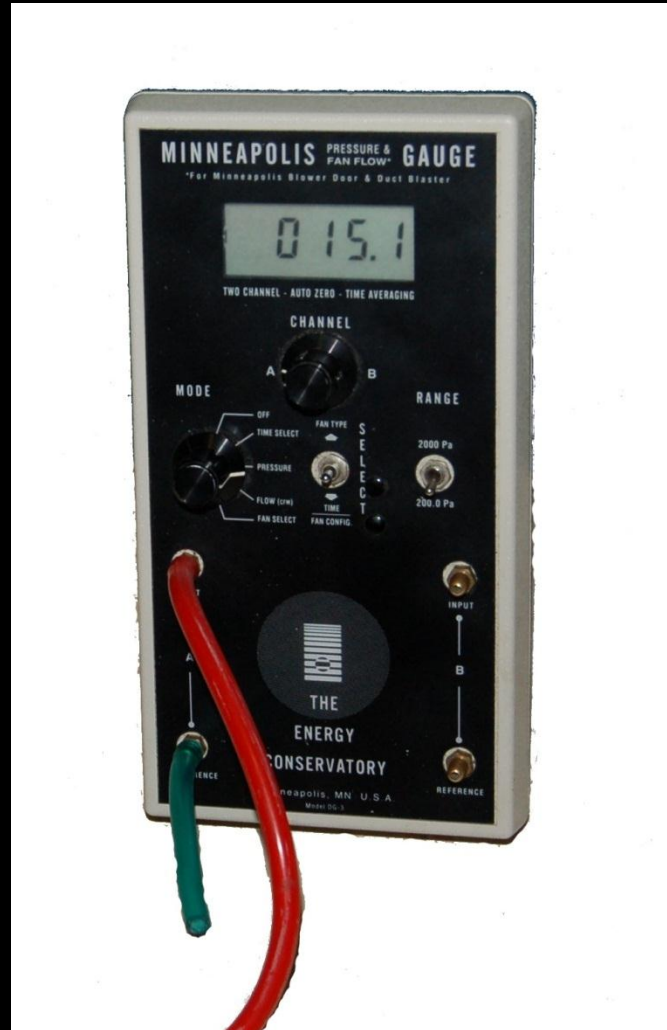

# CAZ Zone Depressurization

**Make sure the  
fumes are going  
up the chimney  
not dumping back  
into the house**





# Measuring chimney draft





# Worst Case Draft





# Infrared Camera



# Infrared Camera

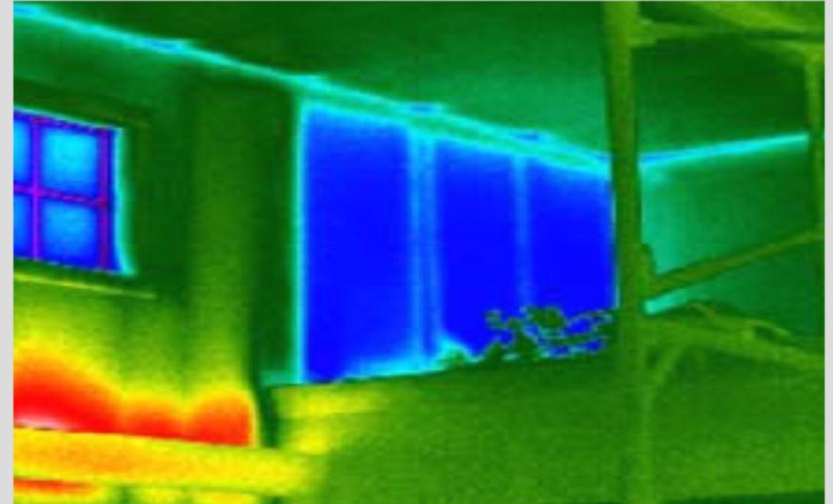
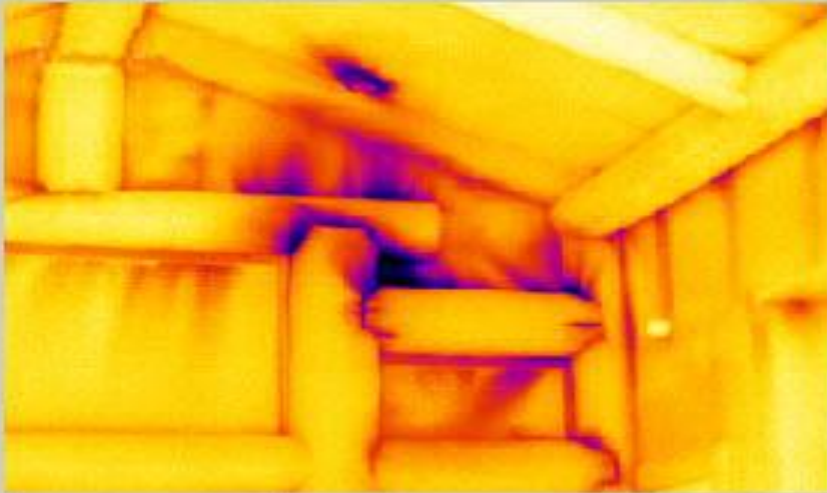



# Gas Leak Detection



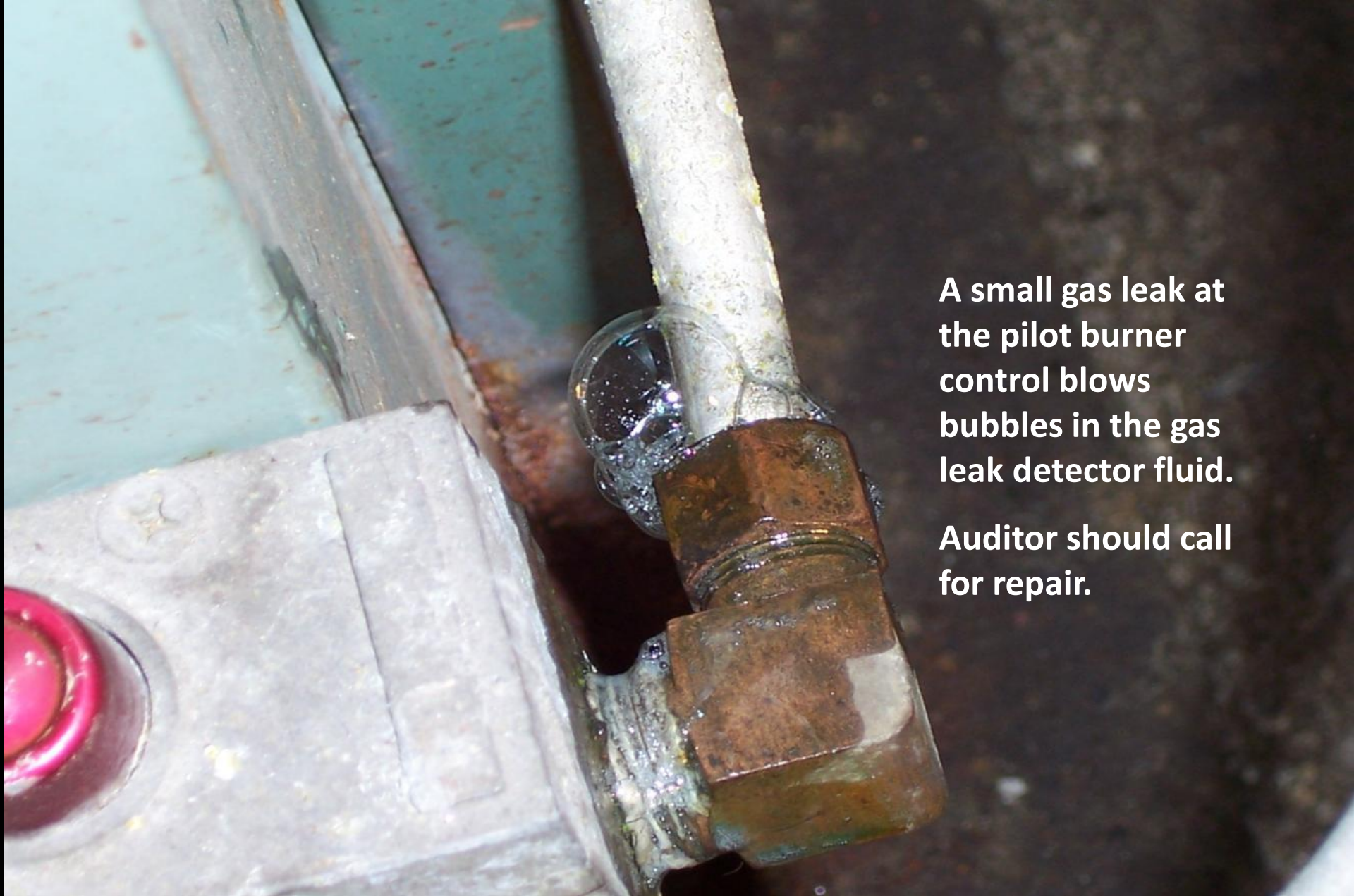

**A small gas leak at  
the pilot burner  
control blows  
bubbles in the gas  
leak detector fluid.**

**Auditor should call  
for repair.**



# Multi-Family Buildings





March 2012

Weatherization Plus Health Conference



# Roof Inspection

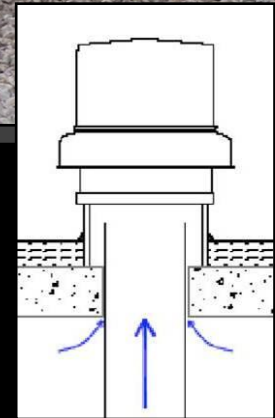
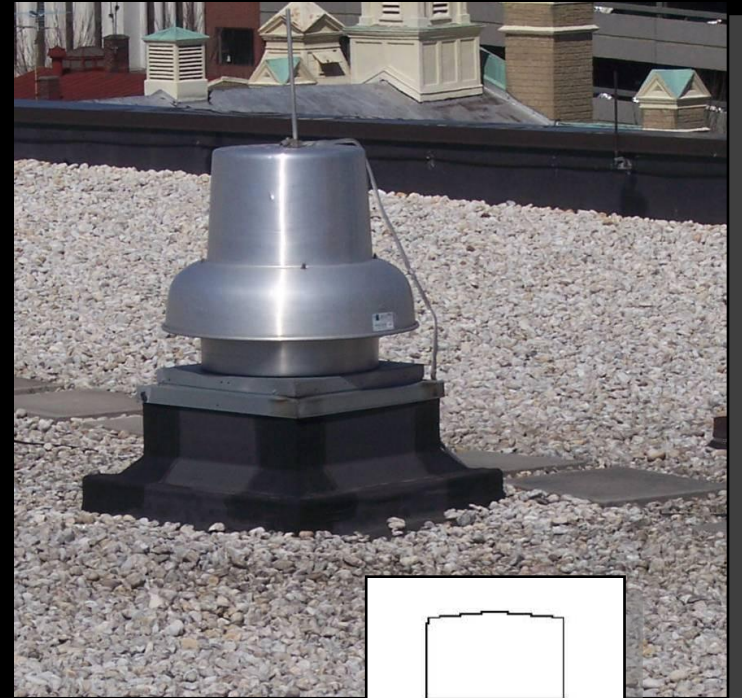

# Stack Effect





# Boilers

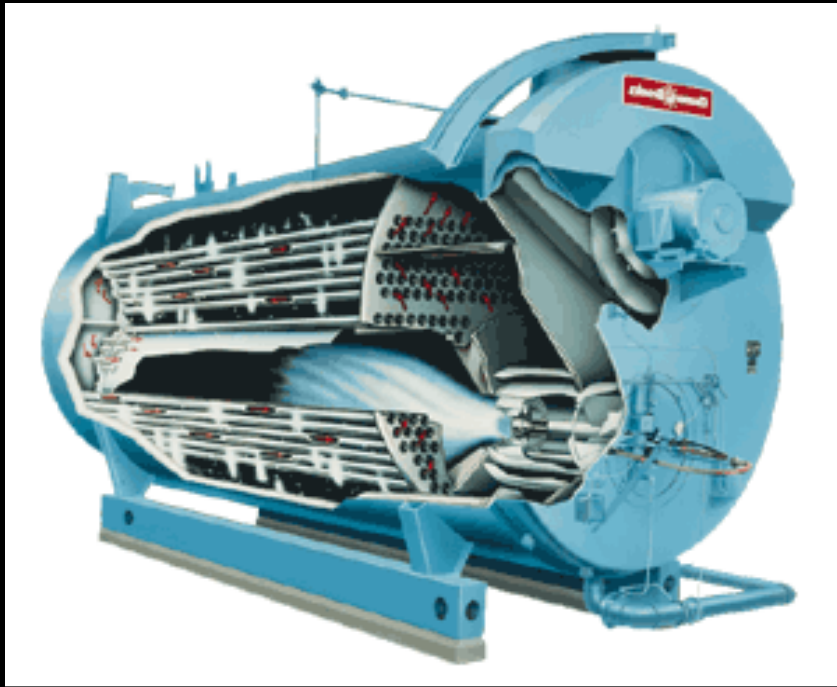

# Modular Boilers





# Thermostatic Control Valves (TRV's)



# Water Heating





# Non-heating - Baseload Usage



March 2012

Weatherization Plus Health Conference

# Computer Modeling





# Modeling, Analysis, and the Savings to Investment Ratio (SIR)

ESB Subgrantee System - Current Contract/Amend = C090049 / 0 For Agency ONON

File Edit Tools ESB Reports Window Help

Agency Contract Bldgs Exit Print Insert Delete Save Close

**Building Data Entry Window**

Contract No/Prog Year: C090049 / 2007 Start Date: 04/01/2007 End Date: 03/31/2008 Agency: ONON Building Search

Building No: 1 Address: 123 Energy LN, Syracuse, NY 132040000

Bldg Project Client/Unit/Demo Cost Measures Audit TIPS Cond. TIPS Model TIPS WkScope Other WkScope

Model EF: 11.53 Proposed EF: 9.0 TOTAL TIPS Investment: \$2,883

Building Model					Proposed Measures						
Item	Area	Prevalue	HHAC	(%)	Area	Postvalue	Cost	Life	HHAC	(%)	SIR
Wind1	107	0.48	5.87	8%	107	0.48	0	0	5.87	11%	0.0
Wind2	0	0.0	0.00	0%	0	0.0	0	0	0	0%	0.0
Wind3	0	0.0	0.00	0%	0	0.0	0	0	0	0%	0.0
Other1	0	0.0	0.00	0%	0	0.0	0	0	0	0%	0.0
Door1	35	0.3	1.20	2%	35	0.3	0	0	1.2	2%	0.0
Door2	0	0.0	0.00	0%	0	0.0	0	0	0	0%	0.0
Wall1	1,218	0.08	11.14	16%	1218	0.08	0	0	11.14	21%	0.0
Wall2	0	0.0	0.00	0%	0	0.0	0	0	0	0%	0.0
Wall3	0	0.0	0.00	0%	0	0.0	0	0	0	0%	0.0
Wall4	0	0.0	0.00	0%	0	0.0	0	0	0	0%	0.0
Ceil1	886	0.08	8.10	12%	886	0.02	800	25	2.03	4%	1.3
Ceil2	0	0.0	0.00	0%	0	0.0	0	0	0	0%	0.0
Ceil3	0	0.0	0.00	0%	0	0.0	0	0	0	0%	0.0
Floor1	886	0.06	6.08	9%	886	0.06	0	0	6.08	11%	0.0
Floor2	0	0.0	0.00	0%	0	0.0	0	0	0	0%	0.0
ALeak		1,603	9.89	14%		1,500	80	15	9.26	17%	1.0
HDist		78	11.93	17%		80	100	15	8.9	16%	1.4
HAppl		78	15.29	22%		82	60	2	9.76	18%	1.0
TOTAL			69.50	100%					54.24	100%	

Rec. Appl. Size: 32,100 To 38,520 BTU/Hr \*Not to be used for steam Proposed MAT/LAB\$: \$1,040

Enter the post-weatherization area if the workscope calls for the area to change.

09/06/2007 12:48

# Typical Workscope

- Attic Insulation
- Sidewall Insulation
- Air Sealing
- Furnace Cleaning
- Furnace Repair
- Duct Sealing
- Baseload Measures
- Setback Thermostat
- Refrigerator
- DHW Replacement
- Doors
- Windows
- Health and Safety Repairs



The End Game is:

Work scope development that will  
provide the most energy savings  
and net benefit to the customer